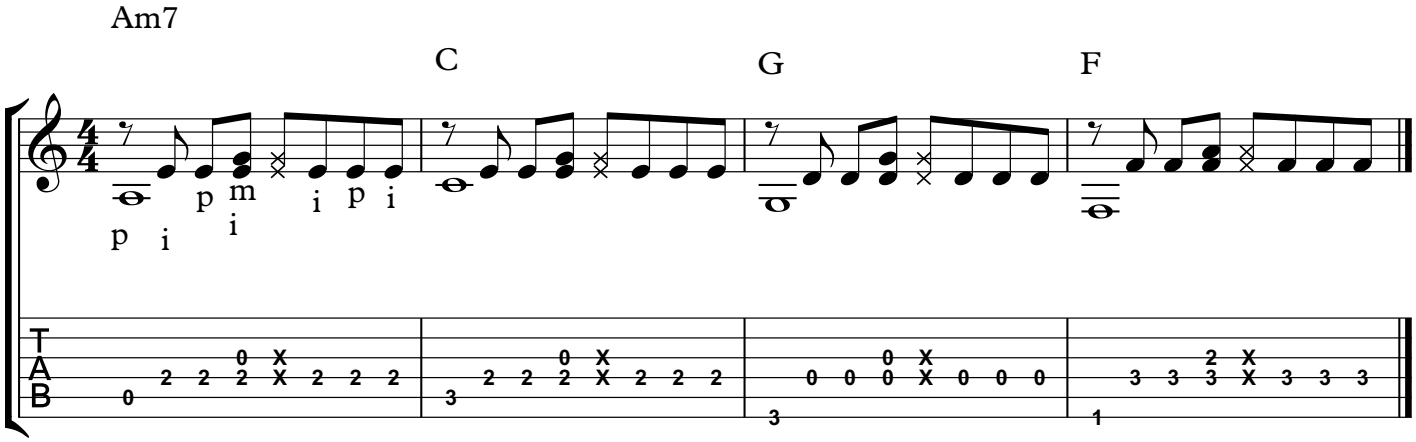Right Hand Pulse
By Lance Allen